

Lento rubato String Quartet Masquedo
Thamgubling

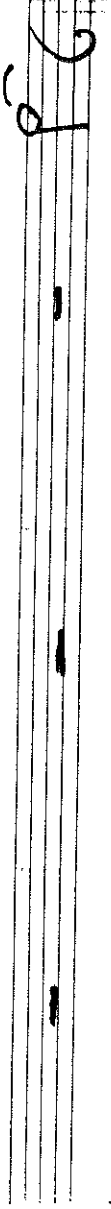
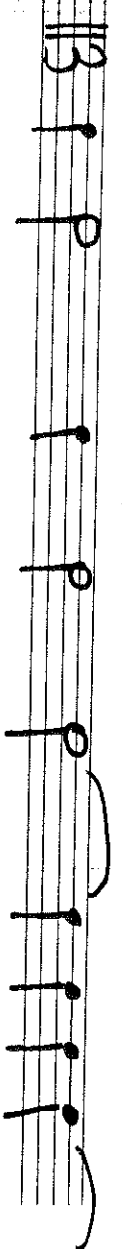
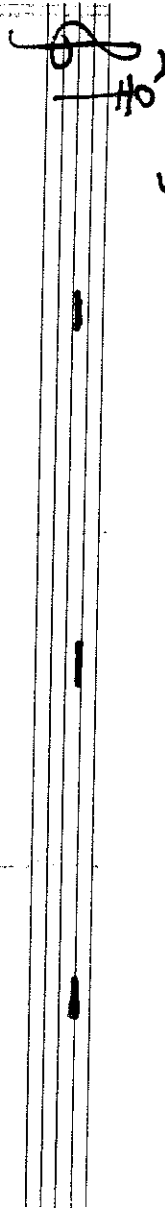
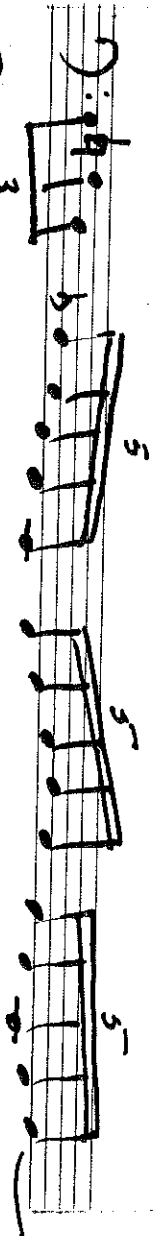
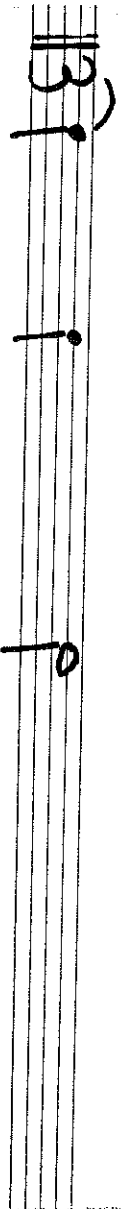
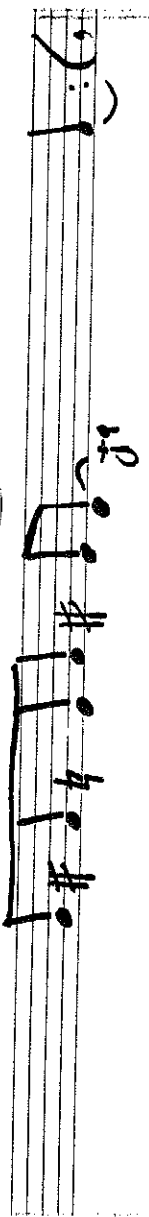
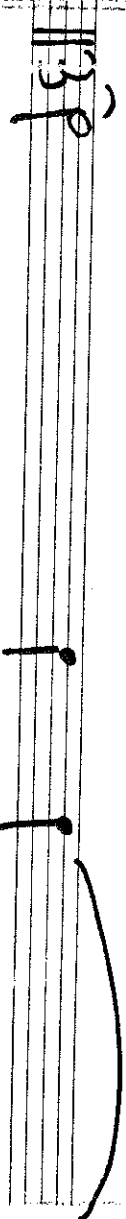
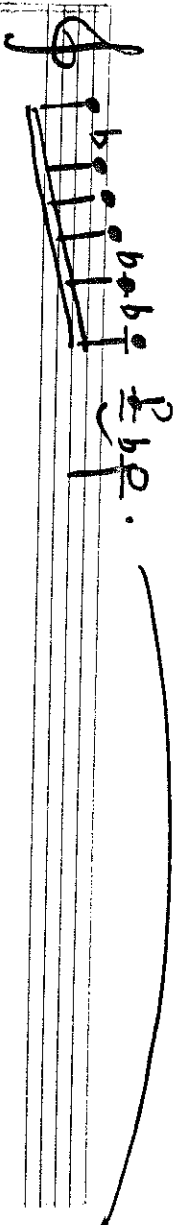

—11—

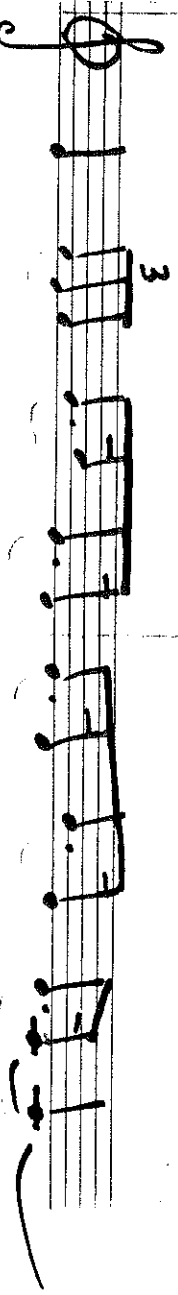
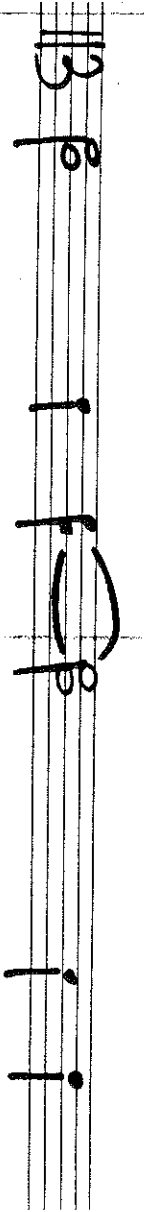
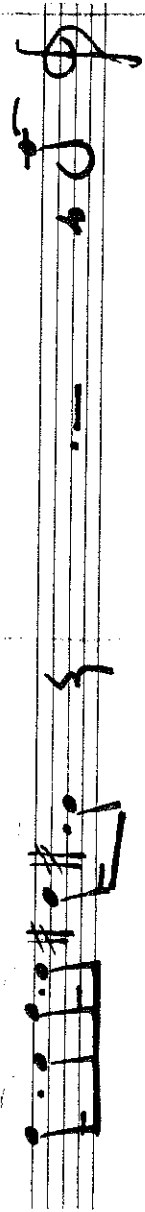
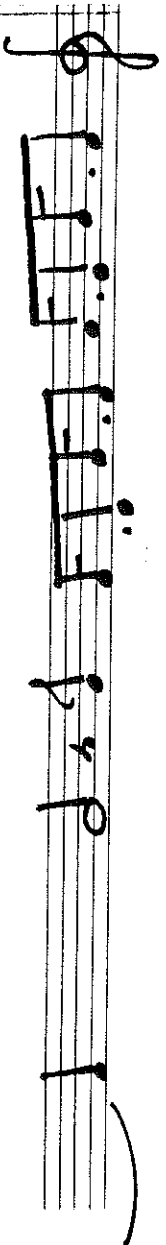
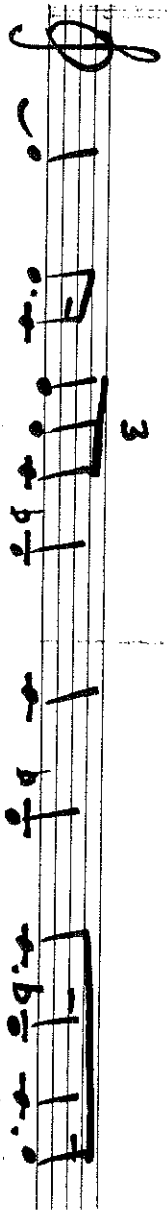
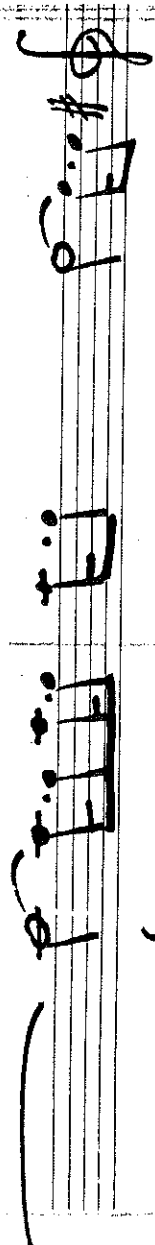
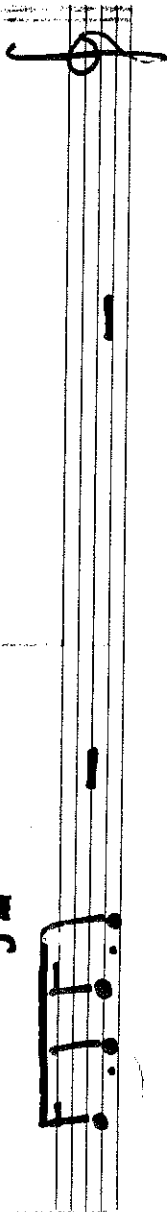
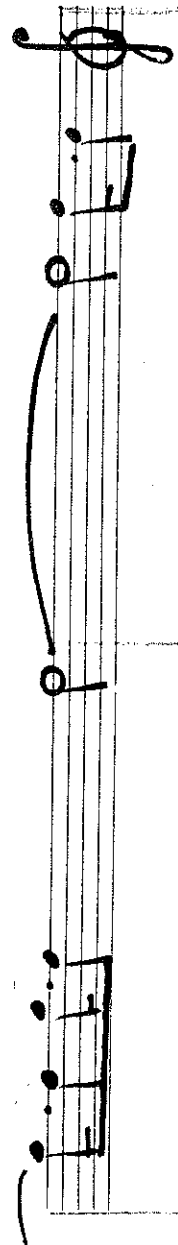
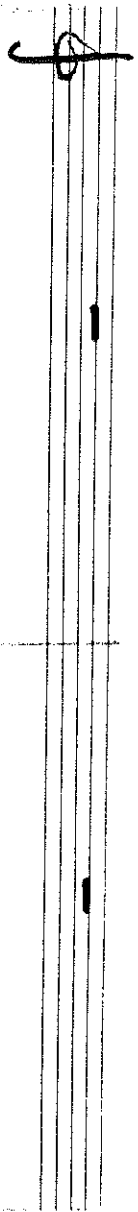

8

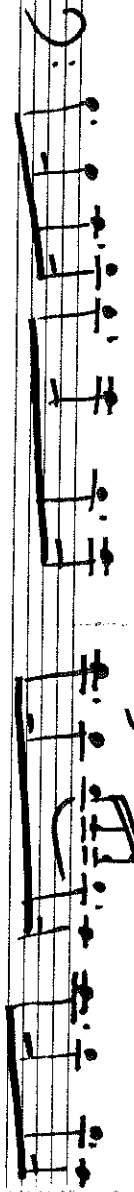
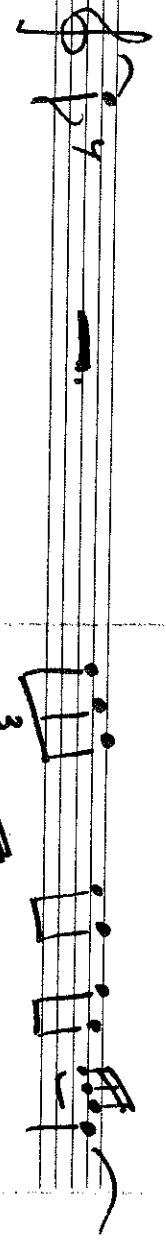
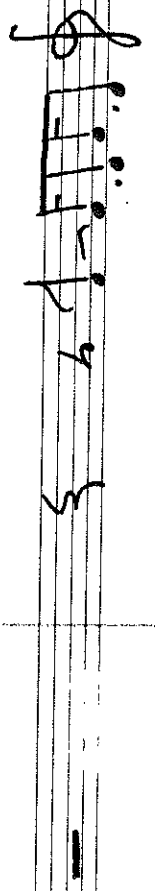
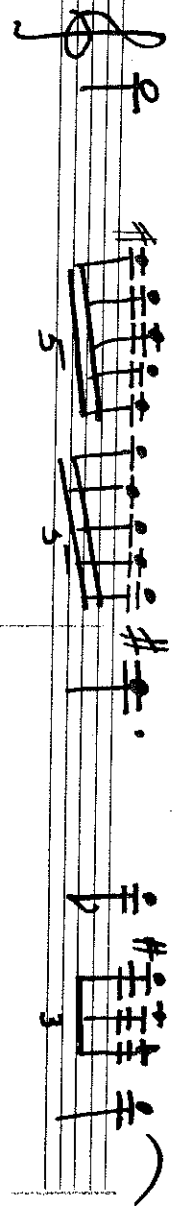
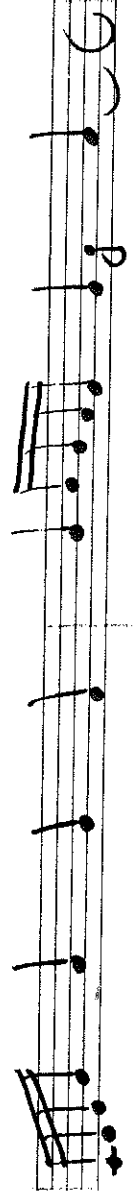
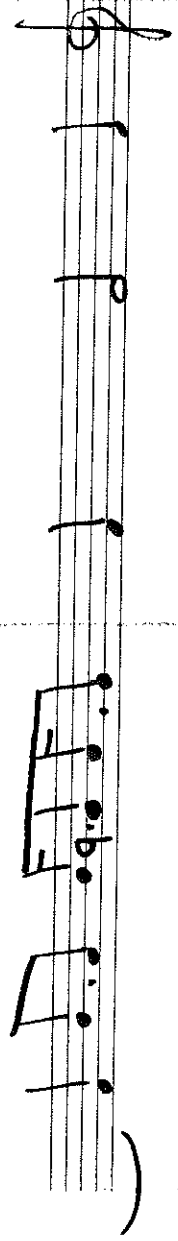
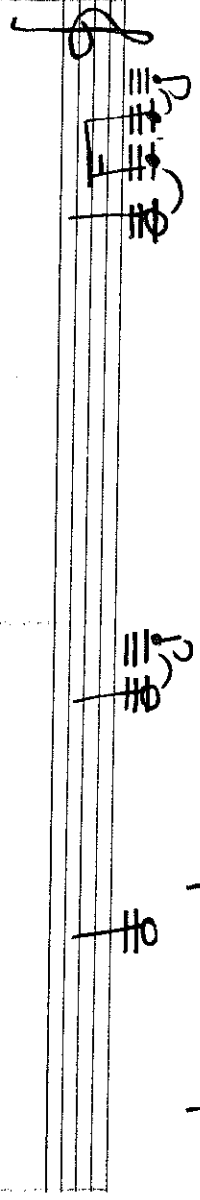
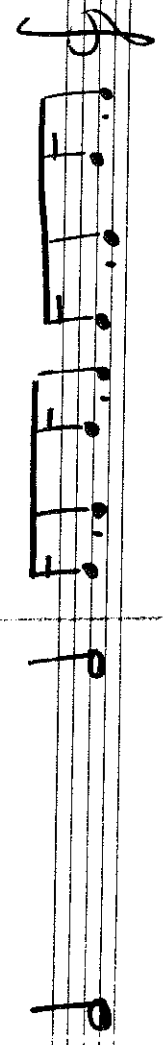
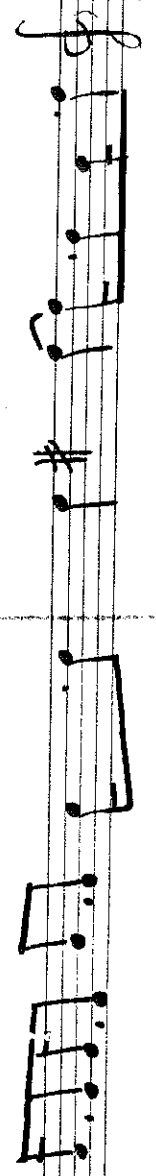
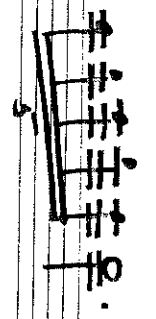
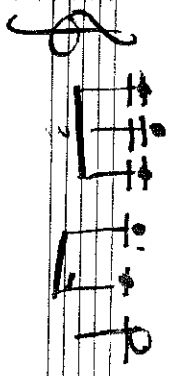

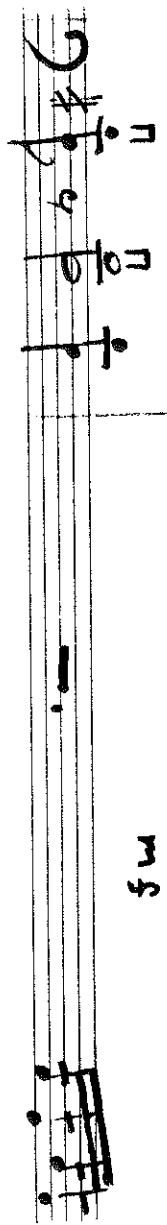
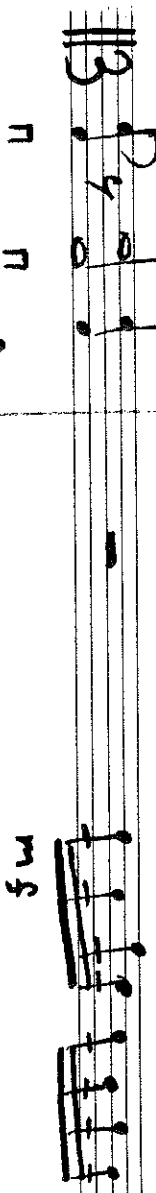
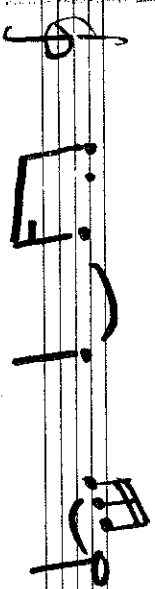
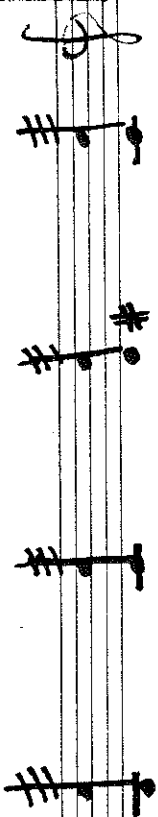
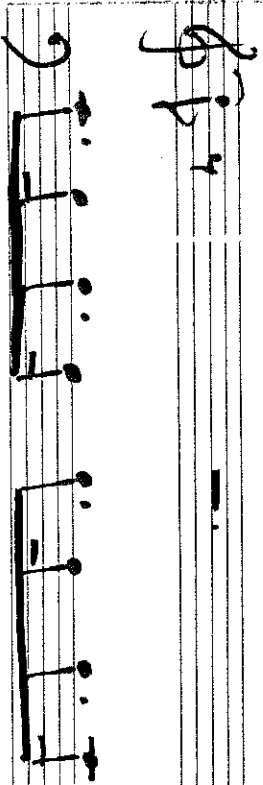
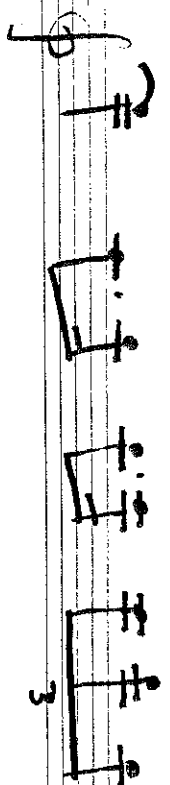

This section of the manuscript consists of ten staves of handwritten musical notation. The notation is highly complex, featuring dense clusters of notes and intricate rhythmic patterns. The first staff begins with a treble clef and a common time signature. The subsequent staves continue with similar dense, rhythmic structures, often using slurs and beams to connect notes. The notation is written in black ink on a white background.

This section of the manuscript consists of five staves of handwritten musical notation, continuing the complex rhythmic patterns from the previous section. The notation is dense and intricate, with many notes beamed together. The first staff begins with a treble clef and a common time signature. The notation is written in black ink on a white background.

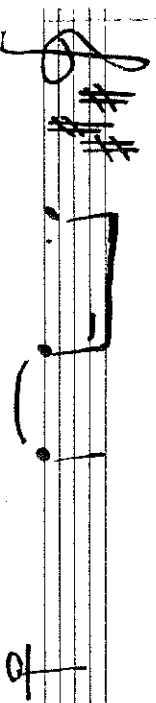
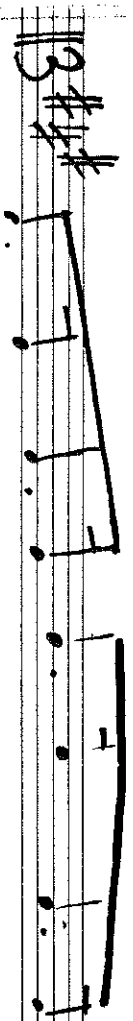
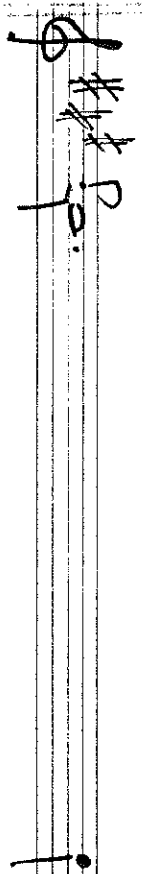
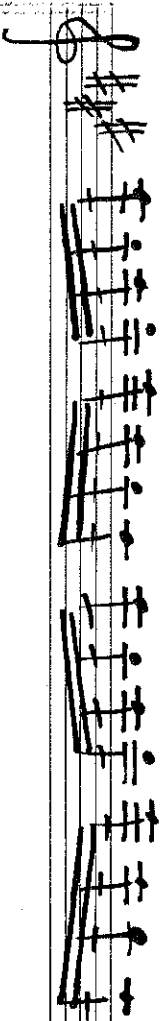
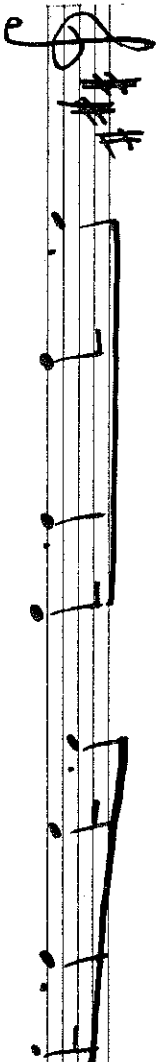
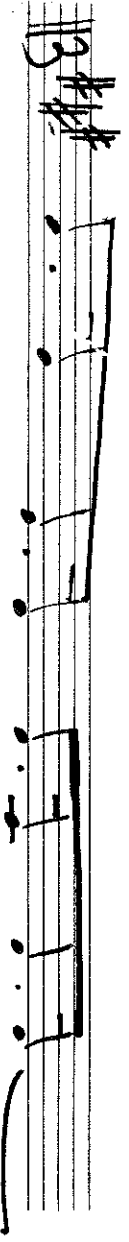
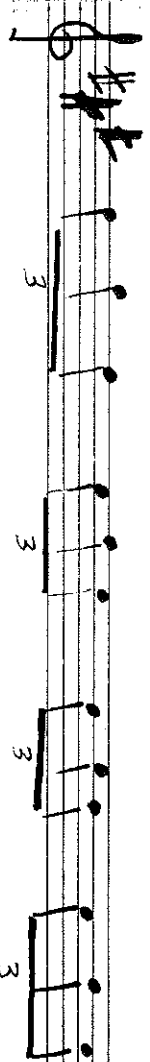
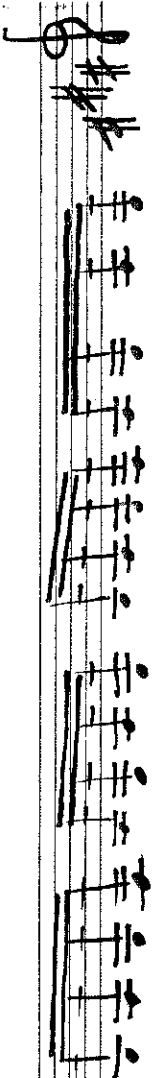
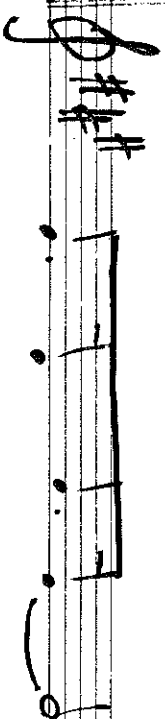
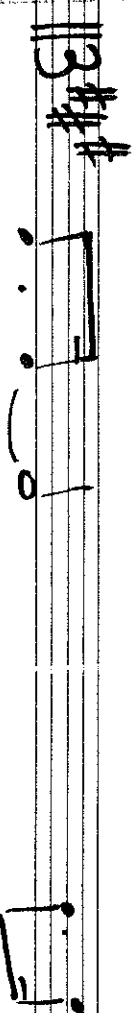
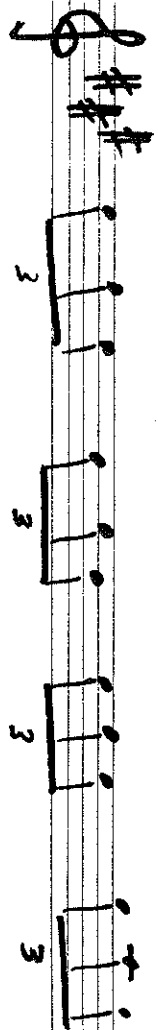
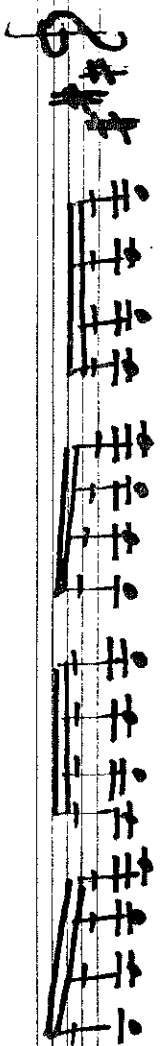

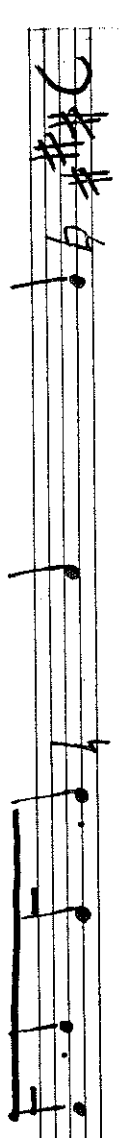
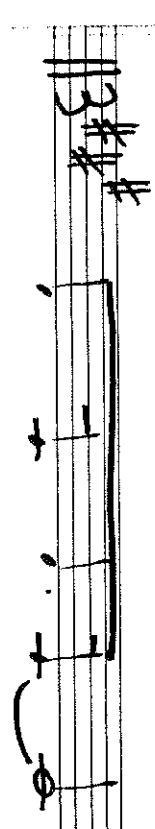
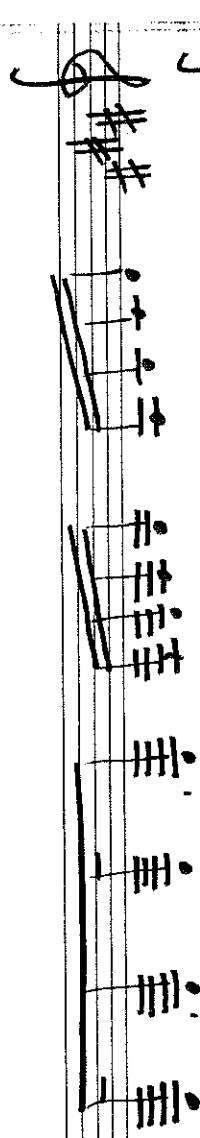
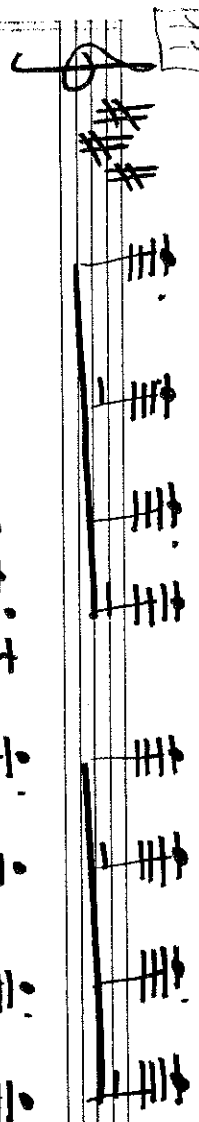
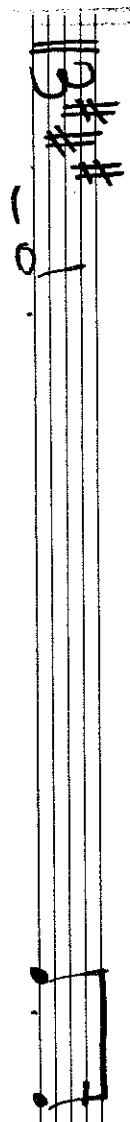
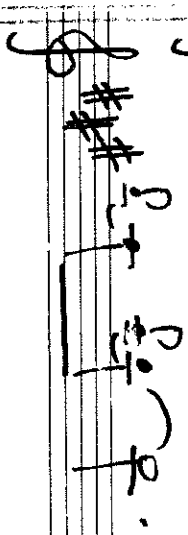
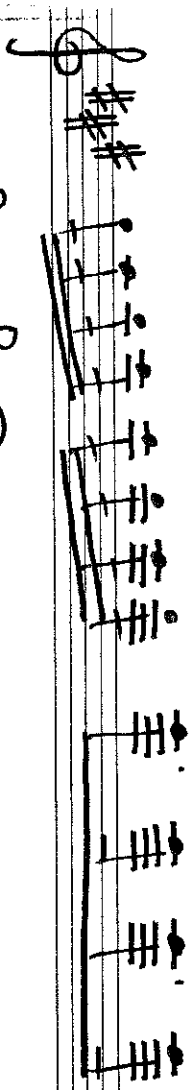
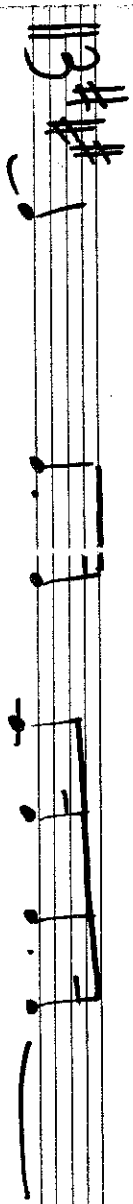
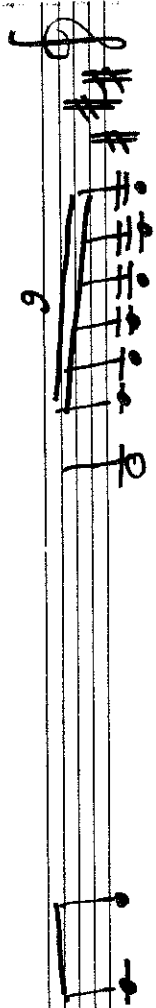
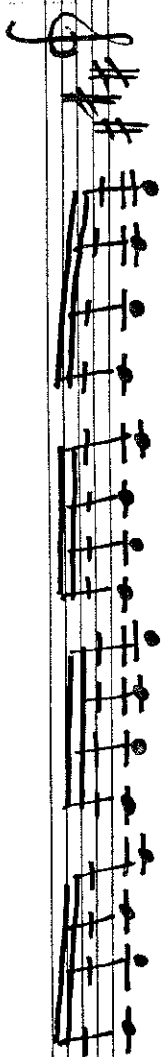

13

detache

| | | | |
|--|--|--|--|
| | | | |
| | | | |
| | | | |
| | | | |

| | | | |
|--|--|--|--|
| | | | |
| | | | |
| | | | |
| | | | |

| | | | | |
|--|--|--|--|--|
| | | | | |
| | | | | |
| | | | | |
| | | | | |

14

15

| | | | |
|---|--------------------|--------------------|---|
| $\text{F}^{\flat}\text{B}^{\flat}$ 1. d. | F^{\flat} | P^{\flat} | o |
| $\text{F}^{\flat}\text{B}^{\flat}$ 2. d. | F^{\flat} | P^{\flat} | o |
| $\text{F}^{\flat}\text{B}^{\flat}$ 3. d. | F^{\flat} | P^{\flat} | o |
| $\text{F}^{\flat}\text{B}^{\flat}$ 4. d. | F^{\flat} | P^{\flat} | o |

| | | | |
|---|--------------------|--------------------|--------------------|
| $\text{F}^{\flat}\text{B}^{\flat}$ 1. d. | o | F^{\flat} | P^{\flat} |
| $\text{F}^{\flat}\text{B}^{\flat}$ 2. d. | F^{\flat} | o | P^{\flat} |
| $\text{F}^{\flat}\text{B}^{\flat}$ 3. d. | o | P^{\flat} | P^{\flat} |
| $\text{F}^{\flat}\text{B}^{\flat}$ 4. d. | o | P^{\flat} | P^{\flat} |

| | | | |
|---|--------------------|--------------------|---|
| $\text{F}^{\flat}\text{B}^{\flat}$ 1. d. | F^{\flat} | P^{\flat} | o |
| $\text{F}^{\flat}\text{B}^{\flat}$ 2. d. | F^{\flat} | P^{\flat} | o |
| $\text{F}^{\flat}\text{B}^{\flat}$ 3. d. | F^{\flat} | P^{\flat} | o |
| $\text{F}^{\flat}\text{B}^{\flat}$ 4. d. | F^{\flat} | P^{\flat} | o |

Allegro

II

18

42-

fin

11

f Allegro

23

24

1

