Japanese Lullaby

Flute I
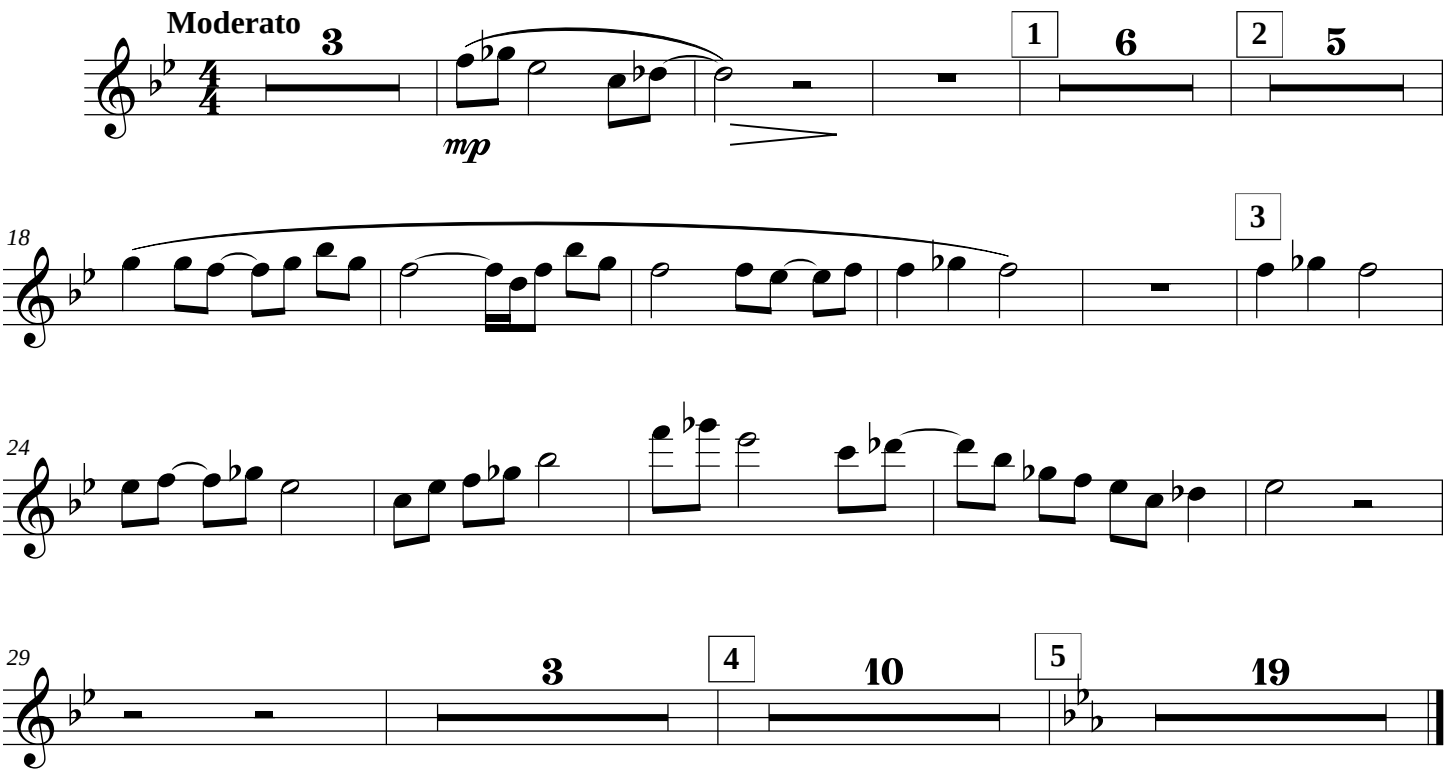
Masguda Shamsutdinova