Бәдәвам

Запись Масгуды Шамсутдиновой

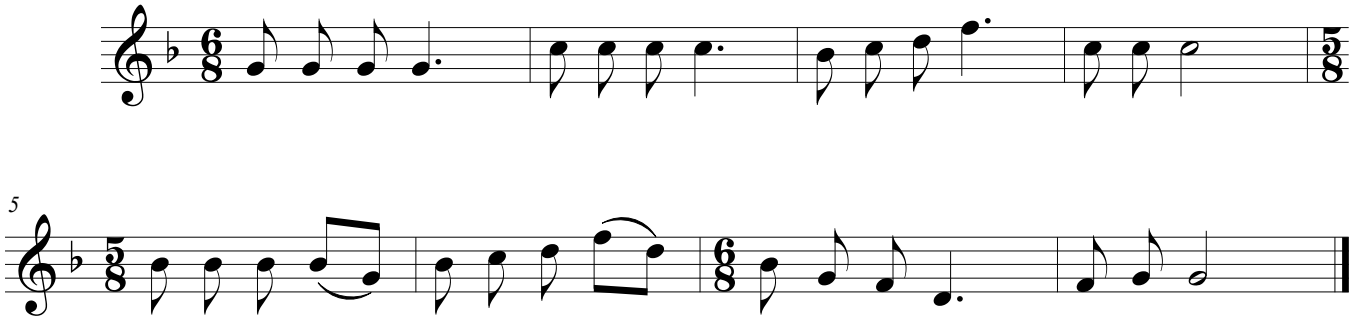

©